

WALWORTH COUNTY SURVEYING & MAPPING

727 HENRY STREET
LAKE GENEVA, WISCONSIN
414-248-0505

PLAT OF SURVEY OF

LOT 13 AND THE WEST 15.00 FEET OF LOT 14, FIRST
ADDITION TO LAUDERDALE PARK, ACCORDING TO THE
RECORDED PLAT THEREOF, AND BEING A PART OF THE
SW 1/4 OF SECTION 25, T 4 N, R 16 E, TOWN OF
LAGRANGE, WALWORTH COUNTY, WISCONSIN.
EXCEPTING THEREFROM A 20 FOOT WIDE ROADWAY
AS DESCRIBED IN VOLUME 641 OF DEEDS AT PAGES
179 AND 180, WALWORTH COUNTY RECORDS.

TAX KEY NO. HLP A 00005

NOTE: THIS SURVEY IS A RETRACEMENT OF A SURVEY BY
JOSEPH H. BIAGI DATED JUNE 15, 1973.

ORDERED BY: CENTURY 21 WOOD REALTY
704 NORTH LINCOLN
ELKHORN, WISCONSIN
53121

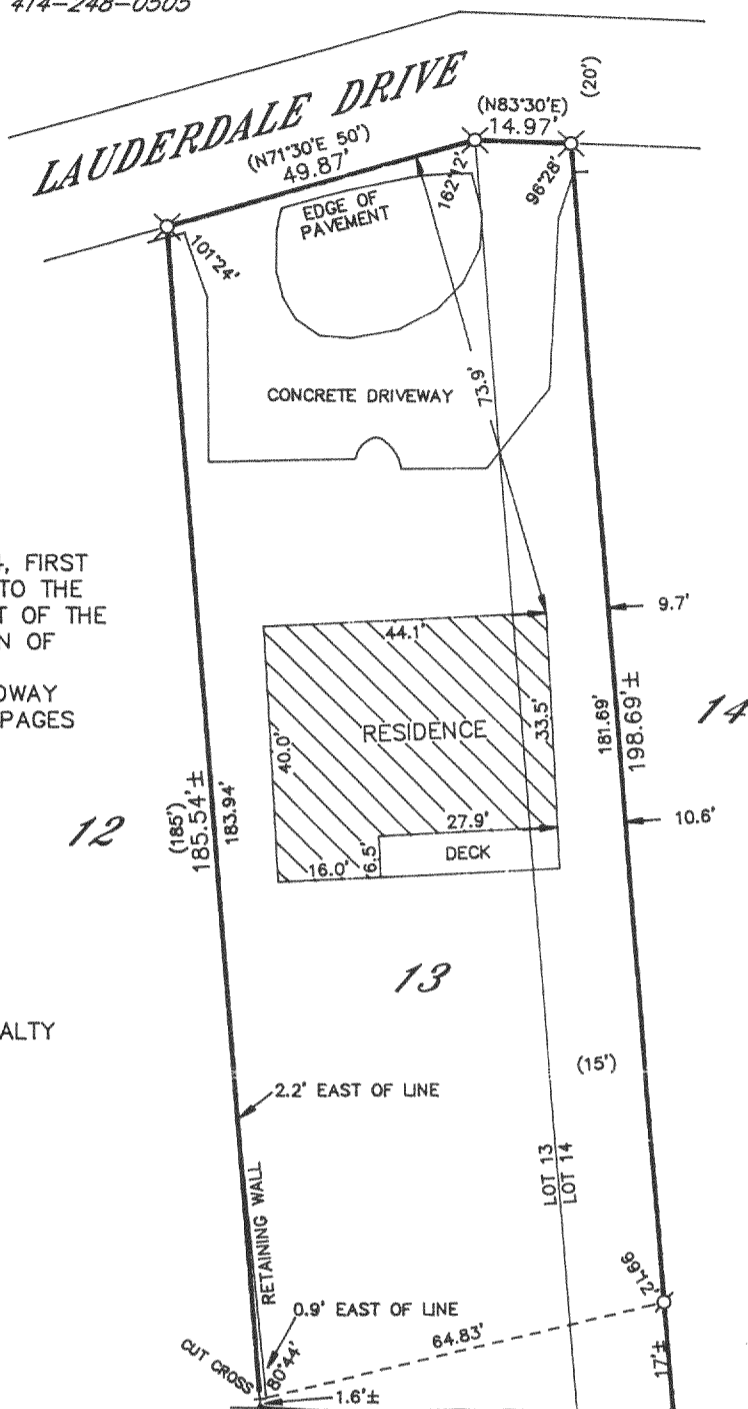

MIDDLE LAKE

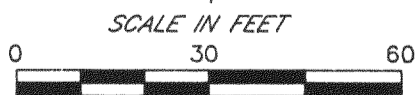
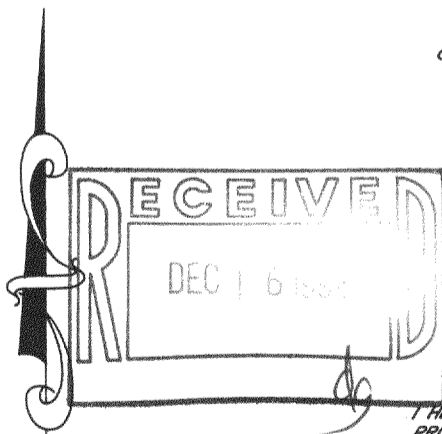

LEGEND
 ○-IRON PIPE FOUND
 ⊗-IRON ROD FOUND
 ●-CONCRETE MONUMENT FOUND
 ○-IRON PIPE PLACED
 ()-RECORDED AS

I HEREBY CERTIFY THAT I HAVE SURVEYED THE ABOVE DESCRIBED
PROPERTY AND THAT THE ABOVE MAP IS A TRUE REPRESENTATION
THEREOF AND SHOWS THE SIZE AND LOCATION OF THE PROPERTY,
ITS EXTERIOR BOUNDARIES, THE LOCATION OF ALL VISIBLE STRUCTURES
AND DIMENSIONS OF ALL PRINCIPAL BUILDINGS THEREON, BOUNDARY
FENCES, APPARENT EASEMENTS, ROADWAYS AND VISIBLE ENCROACH-
MENTS, IF ANY, TO THE BEST OF MY KNOWLEDGE AND BELIEF.

THIS SURVEY IS MADE FOR THE USE OF THE PRESENT OWNERS OF
THE PROPERTY AND ALSO THOSE WHO PURCHASE, MORTGAGE OR
GUARANTEE THE TITLE THERETO WITHIN ONE (1) YEAR FROM DATE
HEREOF.

Robert M. Baerenwald
 ROBERT M. BAERENWALD
 WISCONSIN REGISTERED LAND SURVEYOR, S-1508

March 19, 1992
 DATE JOB NO. 3379

NOTE: THIS IS NOT A CERTIFIED COPY UNLESS SEALED.

416-902

HLP A-5